

## Gift Aid Declaration

The Stained Glass Museum Trust  
Registered Charity No. 274776

Title:.....Full Name.....

Address:.....

.....

Postcode.....

I confirm that I wish to make this donation under Gift Aid and that, in the current tax year, I shall pay income tax and/or capital gains tax at least equal to the tax the Museum will reclaim on my donation.

Signature.....

Date:.....

Date Protection: this information will **ONLY** be used for Gift Aid processing, and will not be sold to any third party.

## Join our Friends Organisation today

By joining the Friends of the Stained Glass Museum you will receive the following benefits :

- **Free admission to the Stained Glass Museum and Ely Cathedral**
- **10% discount in the Museum Shop**
- **10% discount on Workshops**
- **Discounted tickets to Museum events**
- **Bi-annual newsletters**
- **Invitations to private views, events, lectures and exhibition previews**

**Support the only Museum of  
stained glass in the UK!**



[www.stainedglassmuseum.com/joinus](http://www.stainedglassmuseum.com/joinus)

Registered Charity No. 274776

# Friends



of the  
Stained Glass  
Museum



## About The Stained Glass Museum

The Stained Glass Museum was founded over 40 years ago to rescue and preserve examples of stained glass and display them to the public. In 1979 the Museum opened to the public in Ely Cathedral. Following a complete refurbishment in 2000 the Museum now displays over 125 fine pieces spanning the medieval to modern era. It is the only museum in the United Kingdom devoted to stained glass, and displays a variety of windows from religious and secular buildings.

In addition, we hold a variety of temporary exhibitions throughout the year. We also run an educational programme for schools and groups of children as well as practical workshops, events and activities for all ages.

## Annual Membership Rates

	Minimum
Joint members at the same address	£40
Individuals	£25
Students	£15

We would be grateful if you would pay your subscription by Banker's Order.

If you are a UK taxpayer please **Gift Aid your subscription** by completing the form overleaf as the museum receives 25% extra from HMRC.

## Bankers Order

*Do not send to your bank*

**Please send to:** Friends Secretary,  
The Stained Glass Museum, The South Triforium,  
Ely Cathedral, Ely, Cambridgeshire, CB7 4DL.

*Please use block capitals*                      Title .....

Name .....

Address.....

Postcode.....

Telephone.....

Email.....

Name of your Bank or Building Society

Address.....

Post Code.....

Bank Account name.....

Account number

Sort code

--	--	--	--	--	--	--	--	--	--	--	--	--	--	--	--	--	--	--	--

Please pay the sum of £.....

immediately on receipt of this instruction and the same amount on the same date **annually** until further notice quoting

(SGM to insert).....

To: Barclays Bank plc, 28 High Street, Ely, CB7 4LA (Code 20-29-68) for credit of The Stained Glass Museum Trust. Account No. 10831867.

Signature .....

Date..... PTO

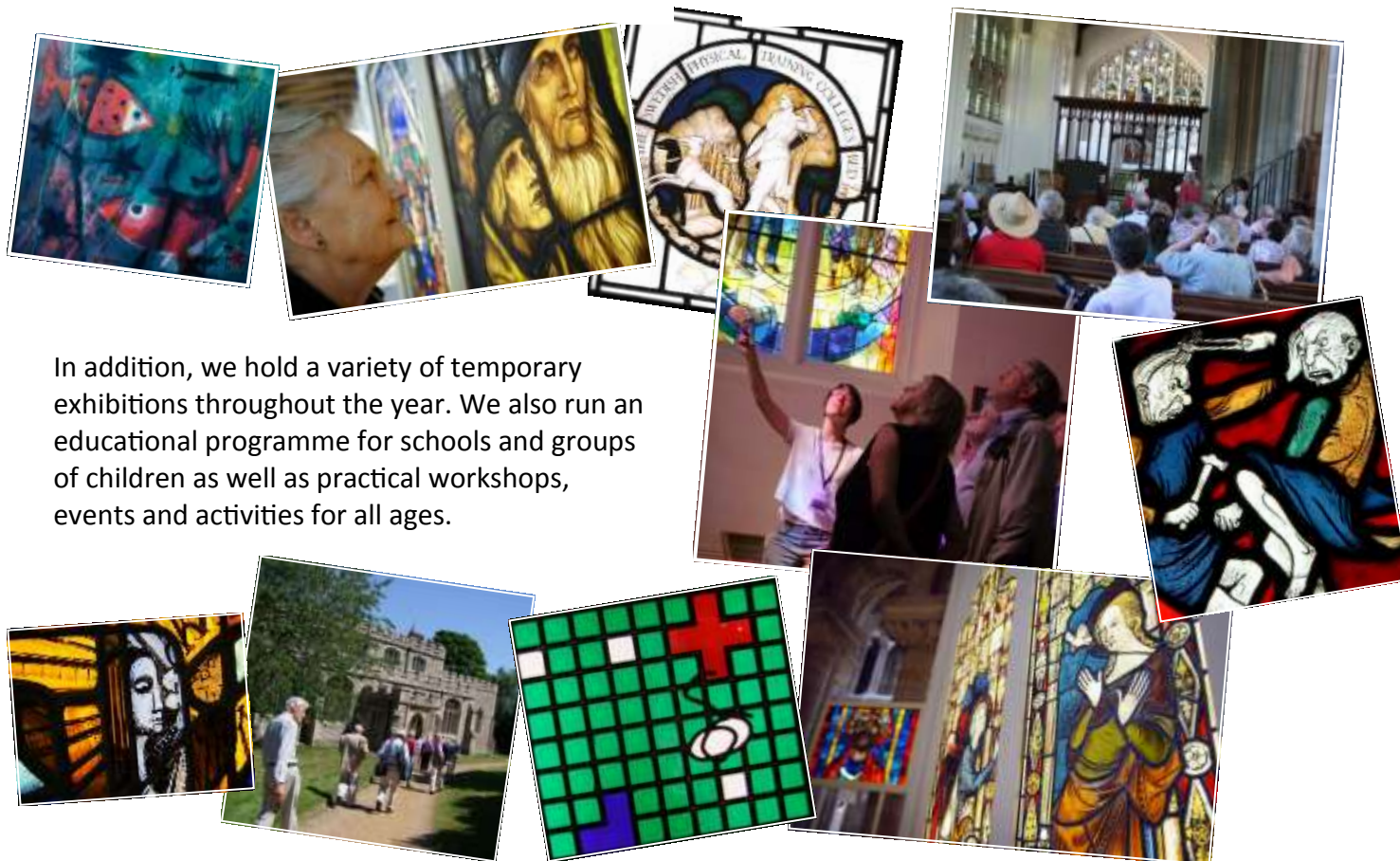

**Did you know? The Stained Glass Museum is a small independent charitable trust which relies on paying visitors, shop sales, grants and donations to exist.**