



Crucifixion

Brief description: A painting of stained glass panel. The panel depicts the crucifixion. Painting by Nevil Truman based on a panel at Croxton Church, Lincolnshire.

A painting of a stained glass panel depicting the crucifixion with two attending figures. In the centre of the scene is Jesus nailed to the cross. He wears a yellow loincloth and halo. On the left is the Virgin Mary wearing a white garment and a yellow cloak from the waist down. She has a yellow halo and holds a blue book with a St Andrew's cross and four circles between the arms. St John is on the right of the scene. He wears a yellow halo and undergarment, while his tunic is white. At the top left of the scene is the sun, while at the top right is the moon, with a 'man in the moon' profile. The whole scene is set on a red background and the cross is green.

Object type: painting

Number of objects: 1

Production date: 1

Production period: 20th century

Manufacturer: Truman, Nevil

Dimensions: Height: 520 mm, Width: 355 mm

Insription: a description of the subject of the painting bottom left, underneath painting Croxton / Early 14th Century Glass bottom right underneath design Nevil Truman pinxt

Acquisition: gift 10.1977

Acquisition source: British Society of Master Glass Painters 6 Queen Square, London

Bibliographical references: Truman, Nevil : 1953 : An Important Discovery At Croxton, Lincs : Journal of The British Society of Master Glass-Painters : Vol XI. No. 2 : Pp 92=93

This item is not currently on display and can only be viewed by prior arrangement

Accession number: ELYGM:1977.5.2

Permalink: <https://stainedglassmuseum.com/object/ELYGM:1977.5.2>

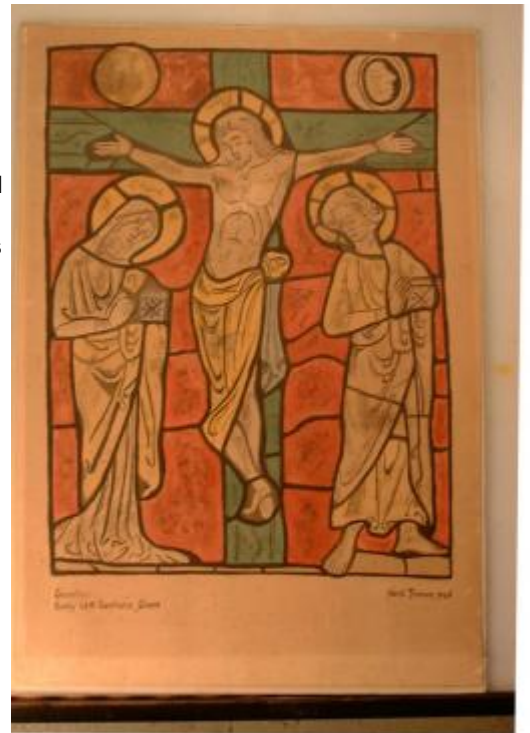

Related objects

[ELYGM:1977.5.1](#)



[ELYGM:1977.5.3](#)



[ELYGM:1977.5.4](#)



[ELYGM:1977.5.5](#)

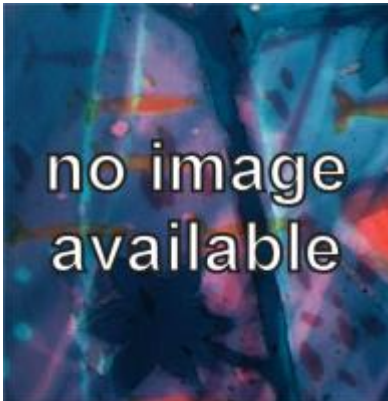

[ELYGM:1977.5.6](#)





[ELYGM:1977.5.7](#)



[ELYGM:1977.5.8](#)



[ELYGM:1977.5.9](#)





Crucifixion

