Body of Jesus



Brief description: Stained glass panel from right light showing body of Jesus, with woman sitting at his feet. Made by Henry Holiday, 1907

This stained glass panel shows the body of Jesus seated. He appears to be preaching, and his arms gesticulate. Jesus is wearing a red robe with a silvered diapered cloak. A woman, clothed in blue robes with a long white headdress sits with her legs outstretched at his feet. A man with a cane can be seen behind to the left, with a figure wearing a turban. The top half of this scene is depicted in panel ELYGM.1973.3.7.

Object type: panel

Number of objects: 1 (of 5)

Production date: 1907

Production period: 20th century, early

Designer: Henry Holiday

Manufacturer: Holiday, Henry 1839=1927

Dimensions: Height: 1080 mm, Width: 859 mm

Dedication: dedicated to Durning-Lawrence memorial window

Acquisition: gift 1973

Acquisition source: Essex Unitarian Church Essex, Notting Hill Gate, London

Bibliographical references: Baldry, A L : 1930 : Walker's Quarterly- Henry Holiday : Walker's Galleries ltd: London : pg 63

This item is not currently on display and can only be viewed by prior arrangement

Accession number: ELYGM:1973.3.5

Permalink:
https://stainedglassmuseum.com/object/ELYGM:1973.3.5

Related objects

ELYGM:1973.3



ELYGM:1973.3.1

Copyright (c) Stained Glass Museum 2019-2026
Website: https://stainedglassmuseum.com



ELYGM:1973.3.2



ELYGM:1973.3.3



ELYGM:1973.3.4



ELYGM:1973.3.6

Downloaded 24 November 2026 1:23 am Page 2/6
Copyright (c) Stained Glass Museum 2019-2026
Website: https://stainedglassmuseum.com



ELYGM:1973.3.7



ELYGM:1973.3.8



ELYGM:1973.3.9



ELYGM:1973.3.10

Downloaded 24 November 2026 1:23 am Page 3/6
Copyright (c) Stained Glass Museum 2019-2026
Website: https://stainedglassmuseum.com



ELYGM:1973.3.11



ELYGM:1973.3.12



ELYGM:1973.3.13



Downloaded 24 November 2026 1:23 am Page 4/6
Copyright (c) Stained Glass Museum 2019-2026
Website: https://stainedglassmuseum.com

ELYGM:1973.3.14



Downloaded 24 November 2026 1:23 am Page 5/6
Copyright (c) Stained Glass Museum 2019-2026
Website: https://stainedglassmuseum.com

Body of Jesus

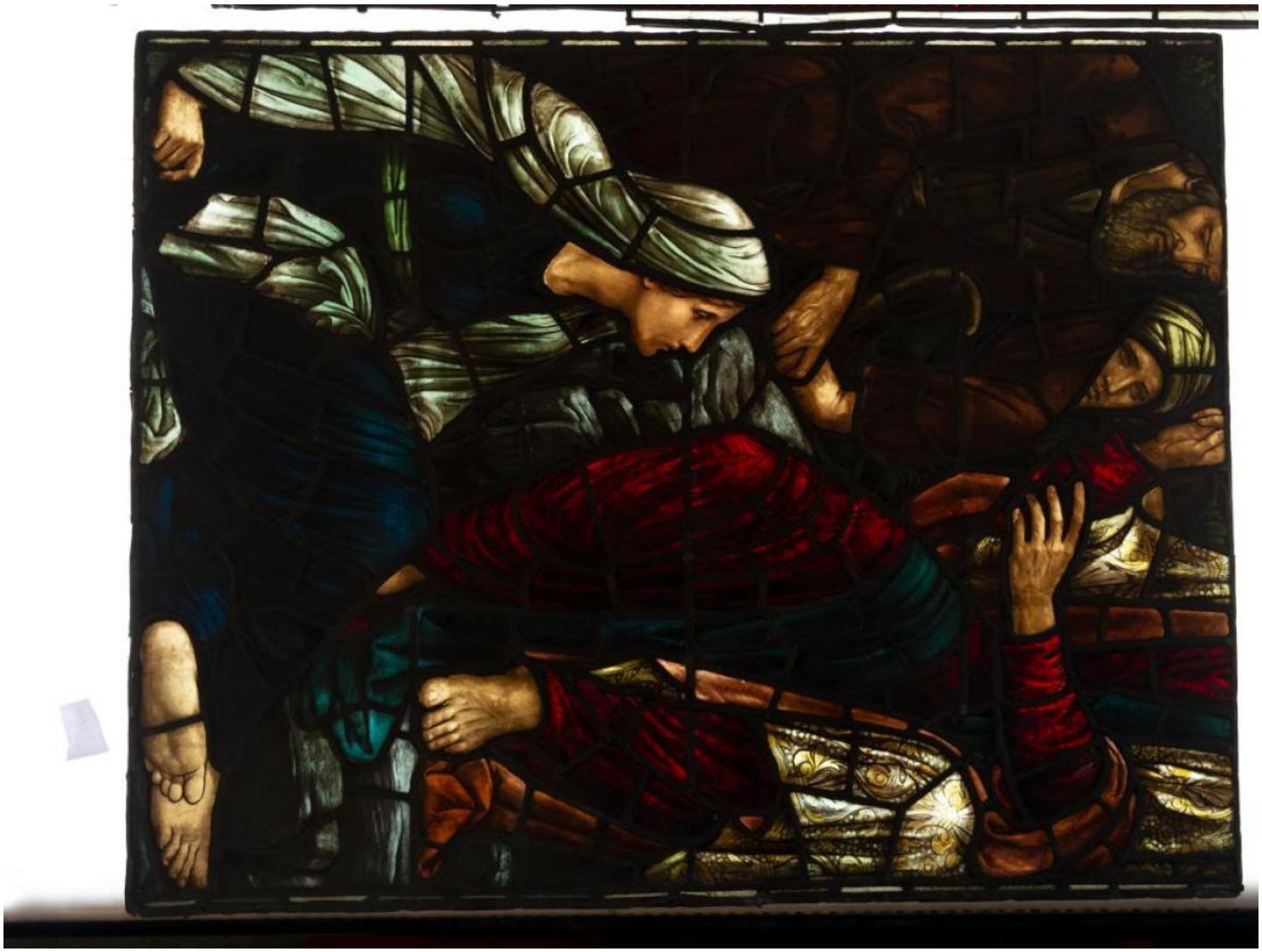

Downloaded 24 November 2026 1:23 am Page 6/6
Copyright (c) Stained Glass Museum 2019-2026
Website: https://stainedglassmuseum.com